

2366 N Bragg Blvd Spring Lake NC 28390 USA

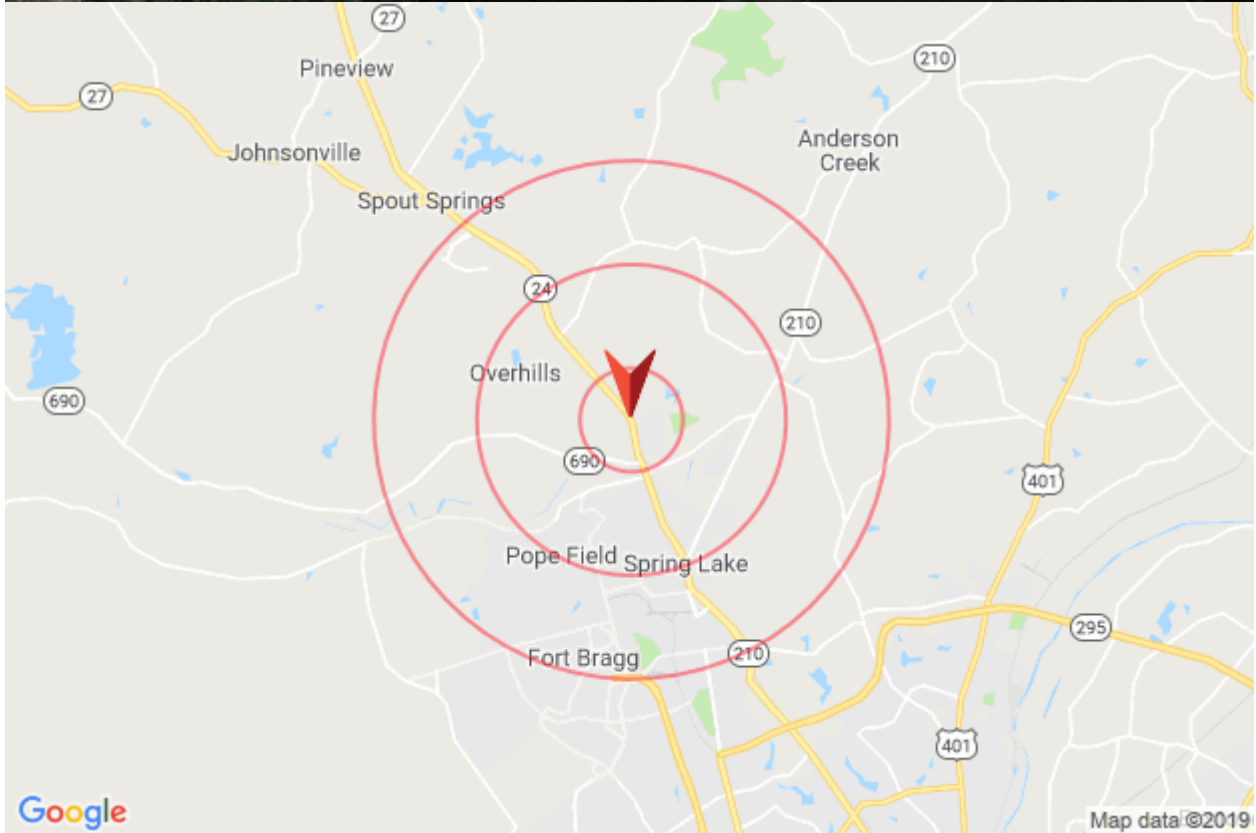

**Age 1 mi**

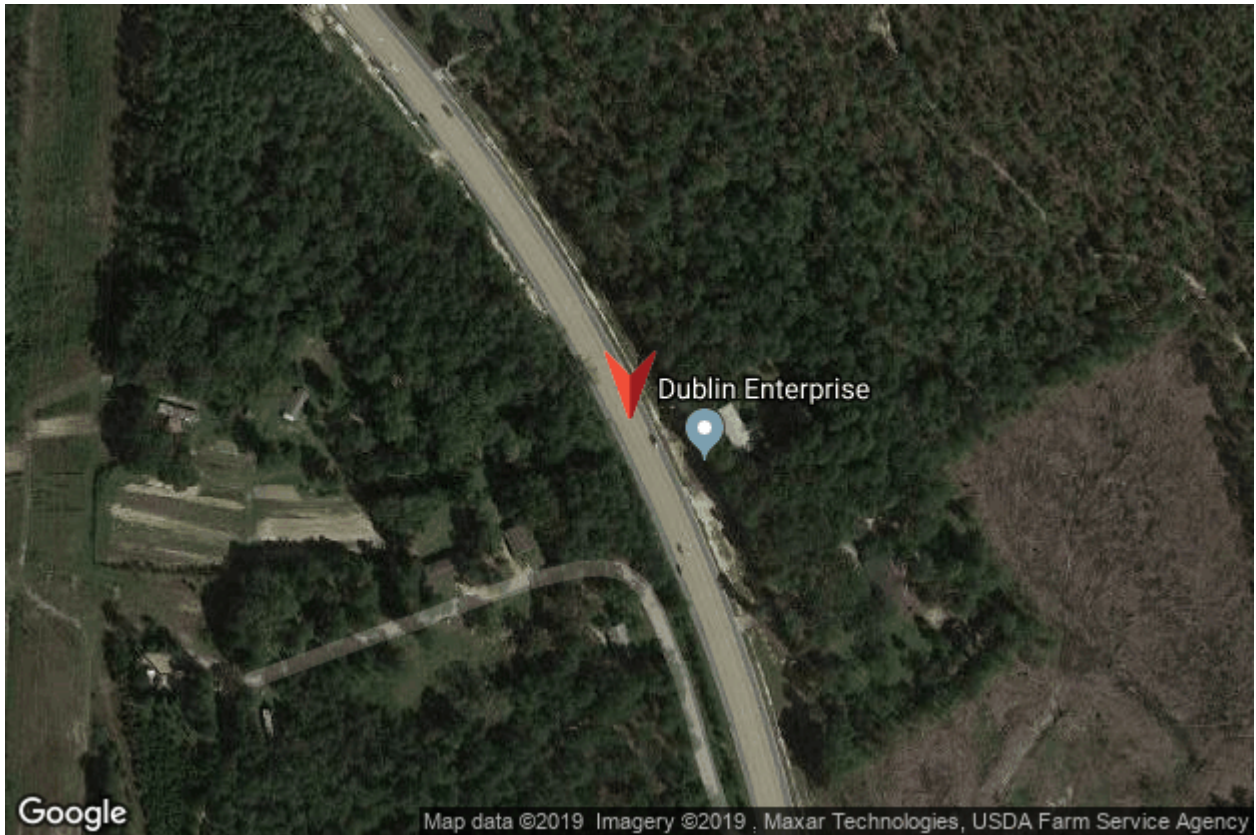
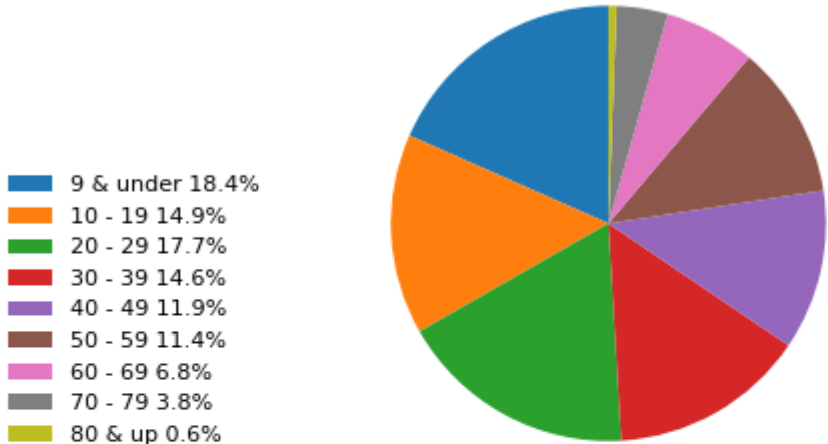

**Age 3 mi**

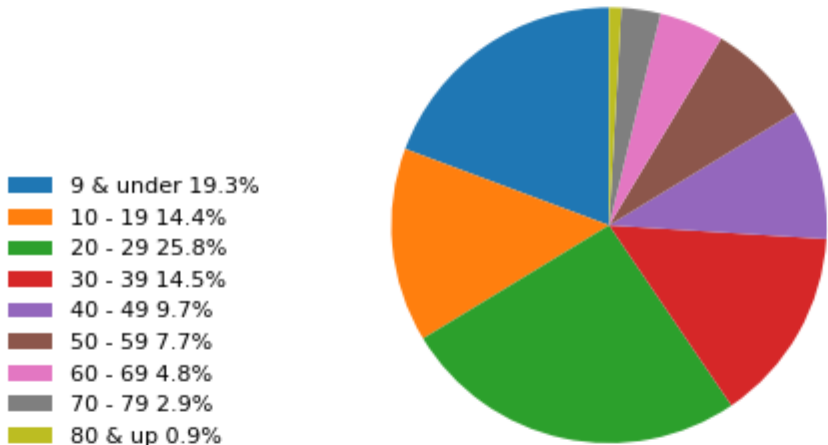

**Age 5 mi**

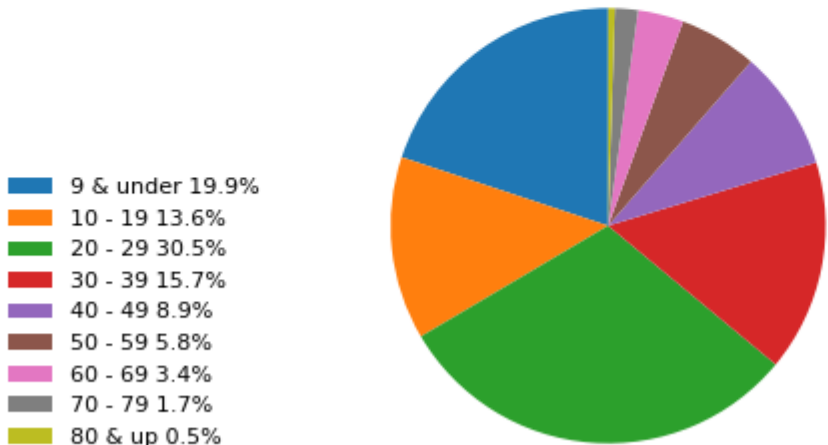

**Income 1 mi**

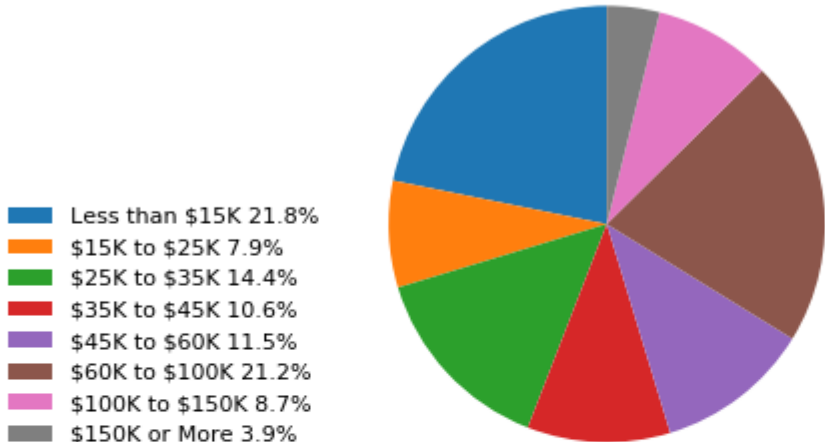

**Income 3 mi**

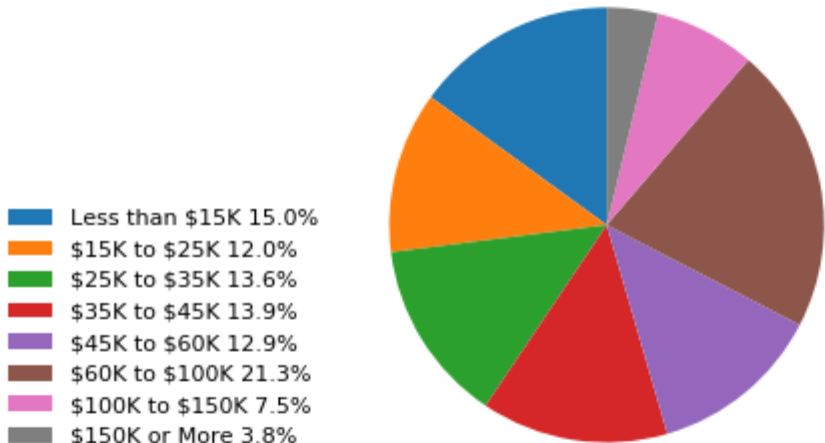

**Income 5 mi**

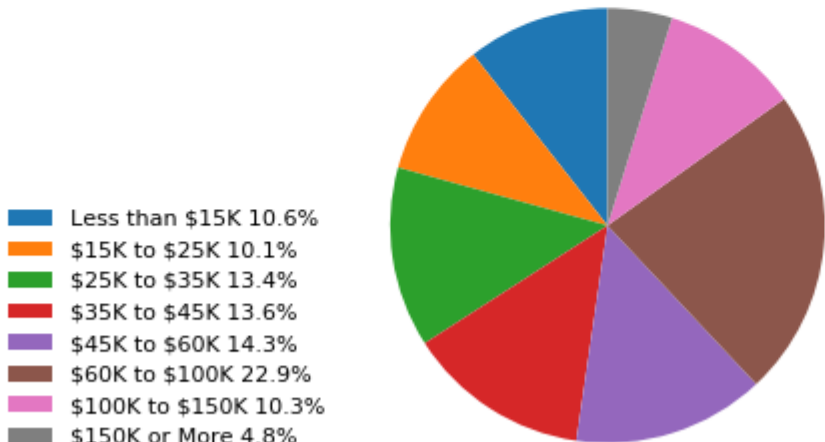

**Race 1 mi**

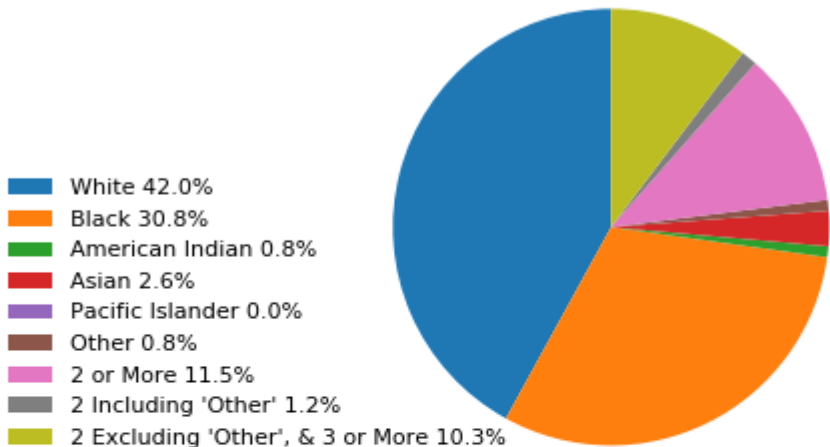

**Race 3 mi**

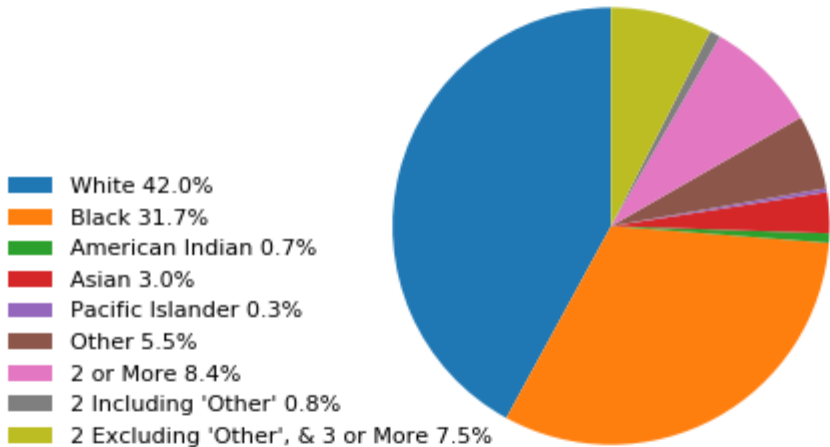

**Race 5 mi**

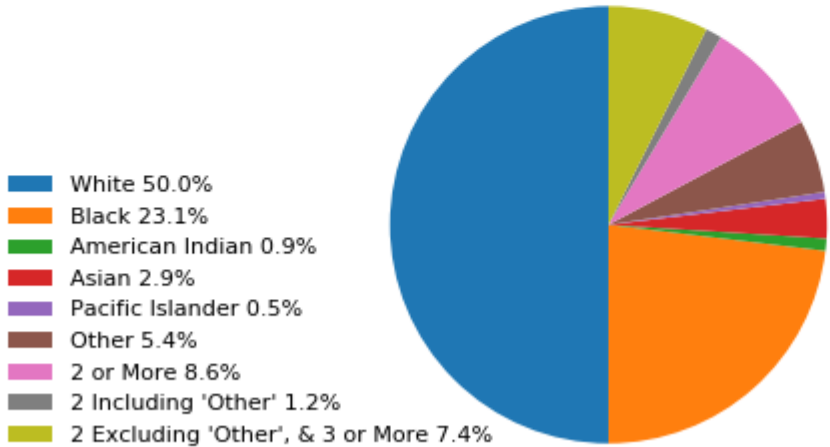

**Edu 1 mi**

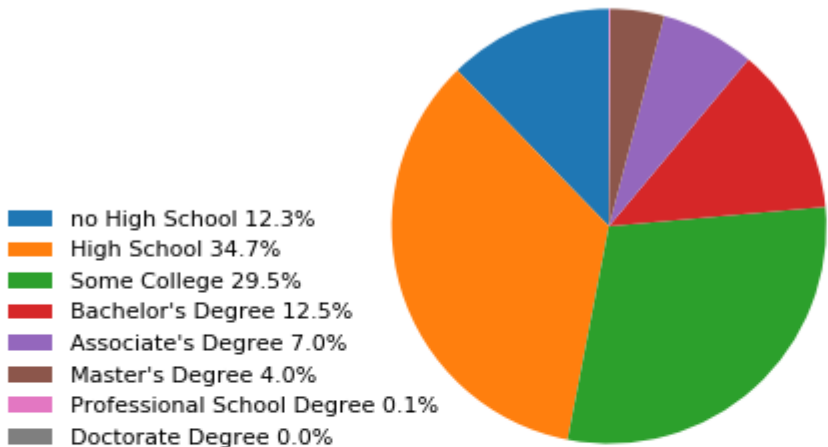

**Edu 3 mi**

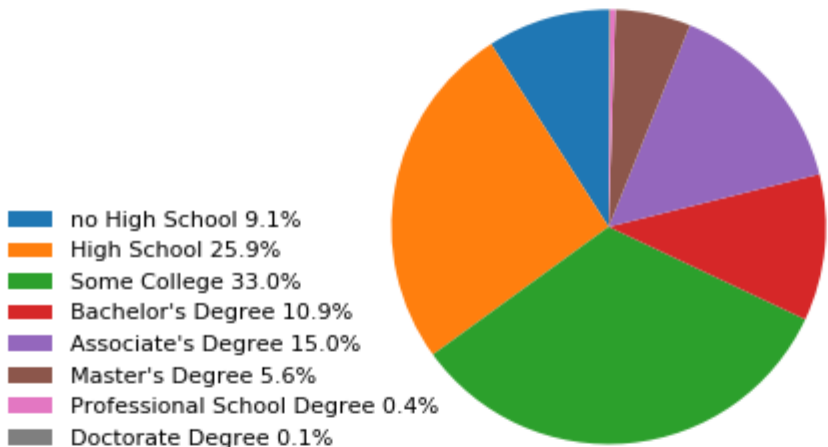

**Edu 5 mi**

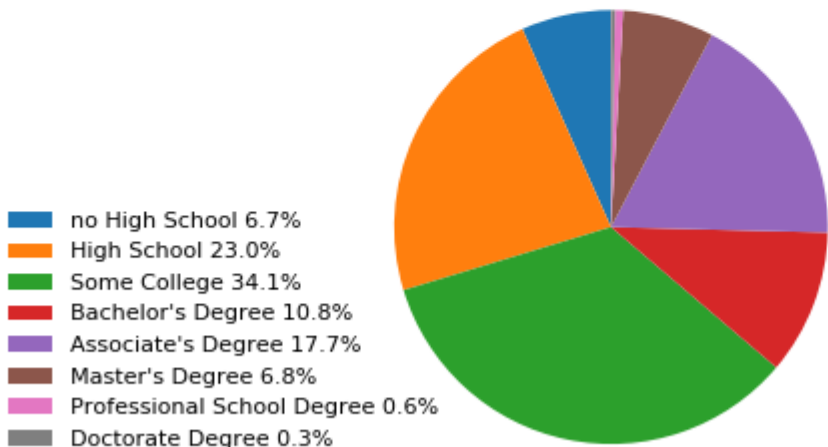

General	1 mi	3 mi	5 mi
Target Market	931	16,210	44,185
Total Population	931	16,210	44,185
Total Households	299	5,595	12,968
Median Household Income	48,439	43,553	52,000
Median Age	28	29	28
Median Age Male	26	28	27
Median Age Female	29	30	28
Age By Sex	1 mi	3 mi	5 mi
Total Male	485	8,088	24,050
(M) under 5	58	989	2,599
(M) 5 to 9	33	673	1,995
(M) 10 to 14	39	614	1,495
(M) 15 to 17	22	336	772
(M) 18 and 19	18	260	930
(M) 20	9	147	1,041
(M) 21	8	213	1,184
(M) 22 to 24	24	645	2,997
(M) 25 to 29	49	1,217	3,273
(M) 30 to 34	39	661	2,267
(M) 35 to 39	18	415	1,318
(M) 40 to 44	34	393	954
(M) 45 to 49	29	387	973
(M) 50 to 54	27	271	665
(M) 55 to 59	22	270	569
(M) 60 and 61	20	171	238
(M) 62 to 64	9	76	167
(M) 65 and 66	7	72	132
(M) 67 to 69	8	86	141
(M) 70 to 74	9	135	198
(M) 75 to 79	0	13	71
(M) 80 to 84	0	31	52
(M) 85 and older	1	14	18
Total Female	446	8,121	20,134
(F) under 5	37	725	2,233
(F) 5 to 9	43	740	1,958
(F) 10 to 14	33	555	1,397
(F) 15 to 17	14	320	756
(F) 18 and 19	12	254	672
(F) 20	6	190	508
(F) 21	4	184	382
(F) 22 to 24	23	563	1,480
(F) 25 to 29	41	1,025	2,597
(F) 30 to 34	50	724	1,970
(F) 35 to 39	28	552	1,398
(F) 40 to 44	26	451	1,143
(F) 45 to 49	21	336	858
(F) 50 to 54	31	400	768
(F) 55 to 59	26	303	564
(F) 60 and 61	3	46	133
(F) 62 to 64	7	176	295
(F) 65 and 66	6	49	126
(F) 67 to 69	3	109	263
(F) 70 to 74	23	200	294
(F) 75 to 79	4	119	172
(F) 80 to 84	4	73	121
(F) 85 and older	0	29	48
Household Income	1 mi	3 mi	5 mi
Less than \$10,000	48	492	870
\$10,000 to \$14,999	17	346	511
\$15,000 to \$19,999	9	277	490
\$20,000 to \$24,999	15	394	824
\$25,000 to \$29,999	20	367	807
\$30,000 to \$34,999	23	392	925
\$35,000 to \$39,999	17	420	926
\$40,000 to \$44,999	15	360	832
\$45,000 to \$49,999	17	309	720
\$50,000 to \$59,999	18	415	1,136
\$60,000 to \$74,999	38	636	1,440
\$75,000 to \$99,999	25	556	1,533
\$100,000 to \$124,999	14	244	843
\$125,000 to \$149,999	12	177	491
\$150,000 to \$199,999	3	107	347
\$200,000 or More	9	104	273

Race	1 mi	3 mi	5 mi
White Alone	442	7,435	24,163
Black or African American Alone	324	5,610	11,187
American Indian and Alaska Native Alone	8	122	441
Asian Alone	27	532	1,399
Native Hawaiian and Other Pacific Islander Alone	0	49	223
Some Other Race Alone	8	980	2,614
Two or More Races	121	1,482	4,159
Two Races Including Some Other Race	13	148	591
Two Races Excluding Some Other Race, and Three or More Races	108	1,334	3,568
<b>Hispanic / Latino</b>	<b>1 mi</b>	<b>3 mi</b>	<b>5 mi</b>
Not Hispanic or Latino	860	13,593	36,466
Hispanic or Latino	71	2,617	7,718
<b>Marital Status</b>	<b>1 mi</b>	<b>3 mi</b>	<b>5 mi</b>
Population 15 years and older	687	11,914	32,506
Male 15 years and older	355	5,812	17,961
(M) Never Married	128	2,105	7,871
(M) Now Married	203	3,184	8,937
(M) Married, Spouse Present	161	2,704	7,461
(M) Married, Spouse Absent	43	479	1,476
(M) Separated	31	235	480
(M) Other	12	245	997
(M) Widowed	1	93	127
(M) Divorced	22	431	1,026
Female 15 years and older	333	6,102	14,546
(F) Never Married	79	1,796	3,913
(F) Now Married	196	3,209	8,589
(F) Married, Spouse Present	153	2,495	7,021
(F) Married, Spouse Absent	43	714	1,567
(F) Separated	34	315	639
(F) Other	9	399	928
(F) Widowed	21	285	545
(F) Divorced	37	812	1,499
<b>Home Value</b>	<b>1 mi</b>	<b>3 mi</b>	<b>5 mi</b>
Total Owner Occupied Housing Units	143	1,812	4,109
Less than \$10,000	18	152	224
\$10,000 to \$14,999	3	28	65
\$15,000 to \$19,999	0	0	1
\$20,000 to \$24,999	0	2	11
\$25,000 to \$29,999	0	19	28
\$30,000 to \$34,999	0	13	18
\$35,000 to \$39,999	0	5	24
\$40,000 to \$49,999	4	43	70
\$50,000 to \$59,999	5	50	94
\$60,000 to \$69,999	8	95	153
\$70,000 to \$79,999	9	112	160
\$80,000 to \$89,999	32	220	252
\$90,000 to \$99,999	11	162	209
\$100,000 to \$124,999	13	149	321
\$125,000 to \$149,999	11	165	373
\$150,000 to \$174,999	0	86	386
\$175,000 to \$199,999	4	104	405
\$200,000 to \$249,999	14	282	807
\$250,000 to \$299,999	6	84	313
\$300,000 to \$399,999	3	33	134
\$400,000 to \$499,999	0	1	38
\$500,000 to \$749,999	0	0	13
\$750,000 to \$999,999	2	8	8
\$1,000,000 or More	0	0	0
<b>Public Assistance</b>	<b>1 mi</b>	<b>3 mi</b>	<b>5 mi</b>
Total Households	299	5,595	12,968
With Public Assistance Income	8	84	170
No Public Assistance Income	291	5,511	12,798
<b>Housing Tenure</b>	<b>1 mi</b>	<b>3 mi</b>	<b>5 mi</b>
Total Housing Units	299	5,595	12,968
Owner Occupied	143	1,812	4,109
Renter Occupied	156	3,783	8,860
<b>Vehicles Available</b>	<b>1 mi</b>	<b>3 mi</b>	<b>5 mi</b>
Total Vehicles	548	9,367	23,198

<b>Education by Sex</b>	<b>1 mi</b>	<b>3 mi</b>	<b>5 mi</b>
Population 25 years and older	548	8,804	21,786
Male 25 years and older	274	4,211	11,037
(M) No Schooling Completed	0	36	60
(M) Nursery to 4th Grade	0	0	2
(M) 5th and 6th Grade	0	3	8
(M) 7th and 8th Grade	14	60	87
(M) 9th Grade	3	23	41
(M) 10th Grade	1	35	92
(M) 11th Grade	4	97	178
(M) 12th Grade, No Diploma	5	25	45
(M) High School Graduate, Ged, or Alternative	104	1,157	2,681
(M) Some College, Less than 1 Year	20	338	871
(M) Some College, 1 or More Years, No Degree	62	1,069	3,205
(M) Associate's Degree	31	476	1,107
(M) Bachelor's Degree	19	601	1,813
(M) Master's Degree	9	243	718
(M) Professional School Degree	1	36	92
(M) Doctorate Degree	0	10	37
Female 25 years and older	274	4,593	10,749
(F) No Schooling Completed	9	110	147
(F) Nursery to 4th Grade	0	20	27
(F) 5th and 6th Grade	0	43	46
(F) 7th and 8th Grade	4	47	104
(F) 9th Grade	5	44	70
(F) 10th Grade	10	117	281
(F) 11th Grade	13	116	202
(F) 12th Grade, No Diploma	0	19	61
(F) High School Graduate, Ged, or Alternative	85	1,120	2,335
(F) Some College, Less than 1 Year	16	403	837
(F) Some College, 1 or More Years, No Degree	63	1,096	2,523
(F) Associate's Degree	38	487	1,242
(F) Bachelor's Degree	19	719	2,043
(F) Master's Degree	13	247	770
(F) Professional School Degree	0	3	37
(F) Doctorate Degree	0	1	24
<b>Occupation</b>	<b>1 mi</b>	<b>3 mi</b>	<b>5 mi</b>
Agriculture, Forestry, Fishing and Hunting, and Mining	2	41	52
Agriculture, Forestry, Fishing and Hunting	2	41	52
Mining, Quarrying, and Oil and Gas Extraction	0	0	0
Construction	16	211	438
Manufacturing	21	330	796
Wholesale Trade	7	72	138
Retail Trade	32	719	1,478
Transportation and Warehousing, and Utilities	15	156	316
Transportation and Warehousing	11	130	269
Utilities	4	26	48
Information	12	67	168
Finance and Insurance, and Real Estate and Rental and Leasing	16	191	396
Finance and Insurance	11	90	224
Real Estate and Rental and Leasing	5	102	172
Professional, Scientific, and Management, And Administrative and Waste Management Services	36	456	1,081
Professional, Scientific, and Technical Services	8	163	526
Management of Companies and Enterprises	0	0	0
Administrative and Support and Waste Management Services	28	293	555
Educational Services, and Health Care and Social Assistance	71	1,133	2,344
Educational Services	29	392	887
Health Care and Social Assistance	42	741	1,457
Arts, Entertainment, and Recreation, and Accommodation and Food Services	39	507	1,014
Arts, Entertainment, and Recreation	0	19	80
Accommodation and Food Services	39	487	934
Other Services, Except Public Administration	19	261	480
Public Administration	33	663	1,855



## Nearby Establishment Counts (*within 1 mile*)

2366 N Bragg Blvd Spring Lake NC 28390 USA

Bank	0
Bar or Pub	0
Bowling Alley	0
Car Wash	0
Childrens Apparel	0
Church	1
Cinema	0
Clothing Store	0
Consumer Electronics Store	0
Convenience Store	2
Dentist	0
Department Store	0
Doctor	0
Fast Food	0
Fitness Center	0
Footwear	0
Gas Station	3
Grocery	1
Home Improvement Store	0
Hospital	0
Hotel	0
Medical Clinic	0
Mens Apparel	0
Mobile Phone Shop	0
Nightlife	0
Office Supplies Store	0
Pet Store	0
Post Office	0
Restaurant	0
School	0
Spa	0
Specialty Store	0
Sporting Goods Store	0
Storage	0
Womens Apparel	0